

**USEFUL VOCABULARY**

nuclear family: a family group with a father, mother, and children

immediate family: you, your husband/wife, parents, brothers, sisters and your children

close relatives: aunts, uncles, cousins, nephews and nieces

in-laws: people who are married to your brother or sister & your husband or wife's parents and brothers and sisters.

extended family: a family that includes a nuclear family and near relatives or grandparents

Work in groups**TELL US ABOUT ...**

1. Tell us about your family.
2. Tell us about the ways you spend time with family members.
3. Tell us about your favourite family members and why they are your favourites.
4. Tell us a story about a special time with one or more family members.

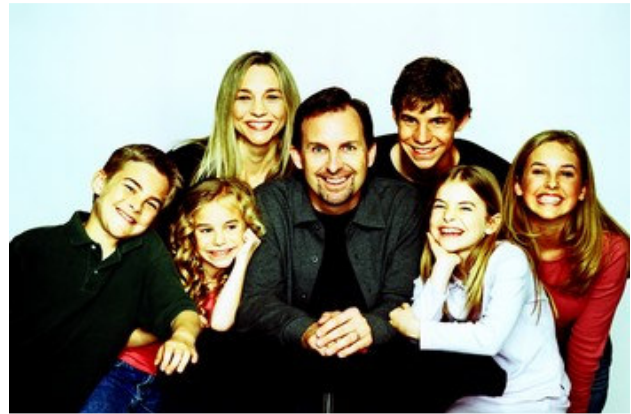
**DISCUSS ...**

5. How much time do you spend with your family members each day?
6. Would you like to spend more time with your family?

